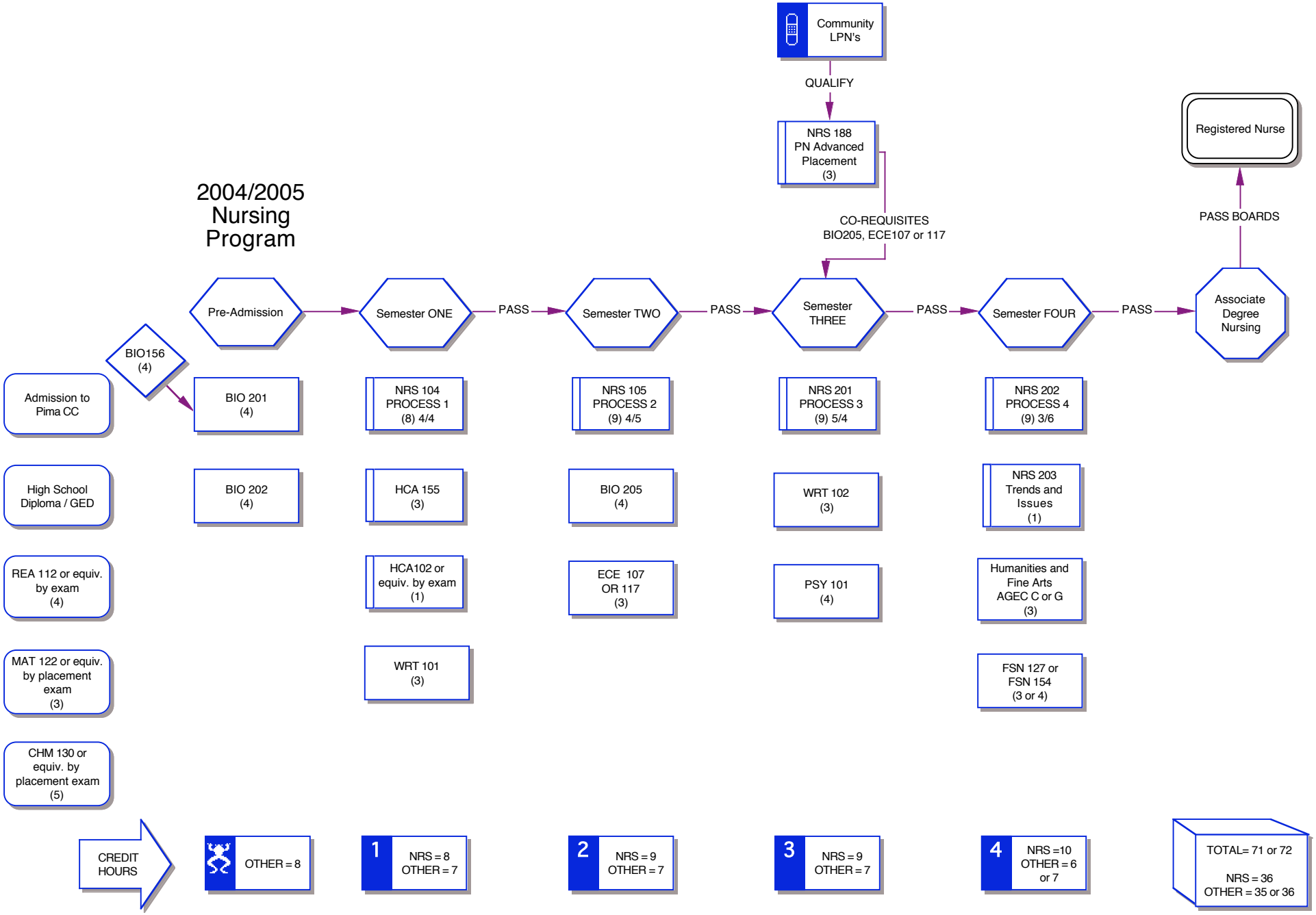2004/2005 Nursing Program